

OSP
Orquestra Sinfônica da Paraíba
Orgulho da Paraíba

MANUAL DO CANDIDATO

BOLSISTAS

OSJPB

TEMPORADA 2017

AUDIÇÕES BOLSISTAS ORQUESTRA SINFÔNICA JOVEM DA PARAÍBA TEMPORADA 2017

PARTES PARA:

FLAUTA TRANSVERSAL

B. Molique

- Concerto para flauta Op. 69

- Início até a letra G
-

Concert.

Allegro.

Flöte.

Bernhard Molique, Op. 69.
Neu herausgegeben von W. Barge.

11 A 18 B 9

Flöte.

p dolce

p molto ad lib. **f** *a tempo* *dolce*

tr tr tr G H

AUDIÇÕES BOLSISTAS ORQUESTRA SINFÔNICA JOVEM DA PARAÍBA TEMPORADA 2017

PARTES PARA:

OBOÉ

V. Bellini

- Concerto para oboé

- Do número 1 até número 7
-

Oboe Solo

Oboe Concerto

V. Bellini

8 1

14 2

19 3

25

30 4

33

35

39 5

44 1. 3

51

58

63

2.

6 Allegro polonese

68

74

7

8

87

9

92

96

10

5

106

11

113

12 Poco piu adagio

122

13

sf sf sf

129

A tempo

14

AUDIÇÕES BOLSISTAS ORQUESTRA SINFÔNICA JOVEM DA PARAÍBA TEMPORADA 2017

PARTES PARA:

CLARINETE

A. Lefébure

- Fantasia para clarinete

- Primeiro movimento
-

Fantaisie pour Clarinette

et cordes

Allegretto

Alain Lefébure

1 $\text{♩} = 100$

Clarinet in Bb

mp

4

7

11 *mf*

15 *mp* *mf*

19 *mp*

22

25 *f*

28 *mp* *mf* 2

Copyright : Sacem Paris-France
Rights reserved for all countries

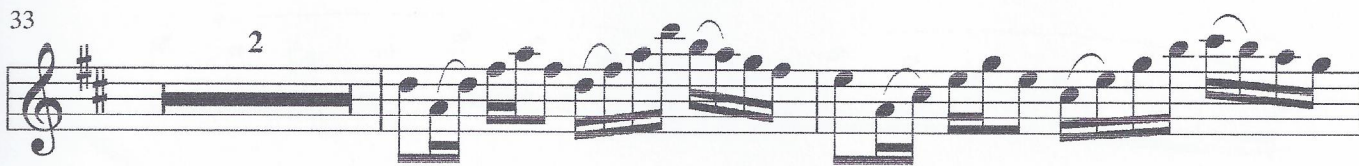
33 

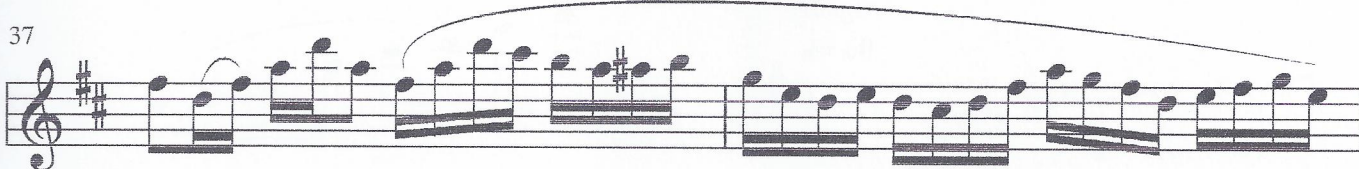
37 

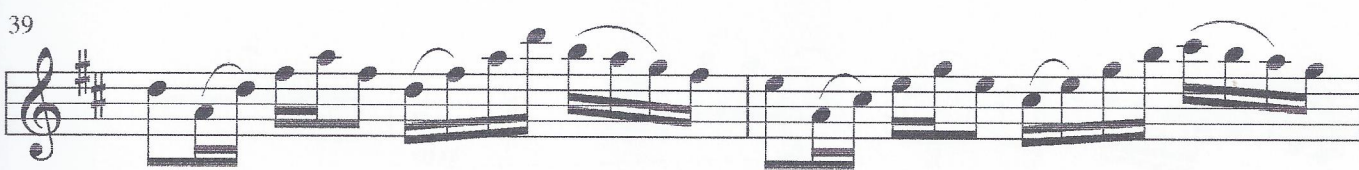
39 

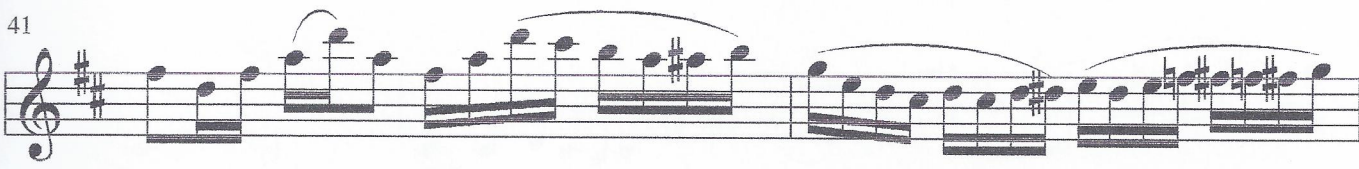
41 

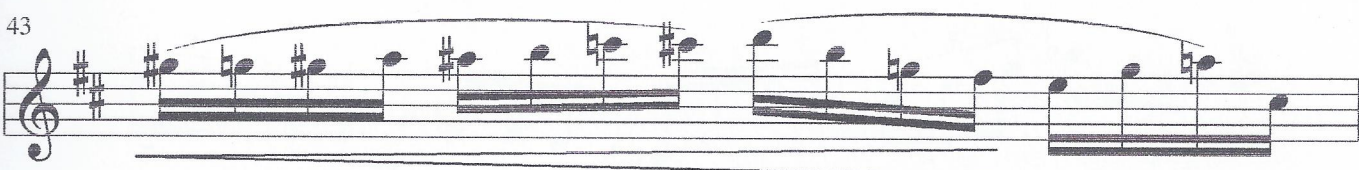
43 

44 

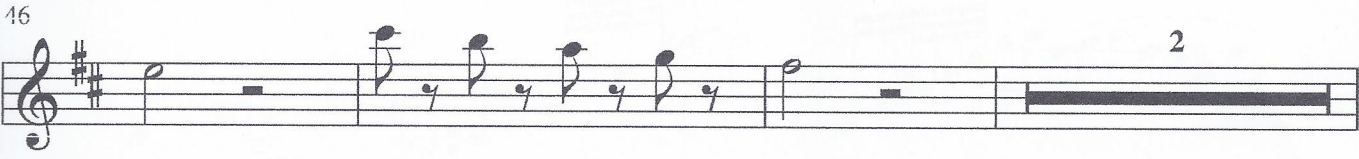
46 

51 

53 

55

56

Adagio
♩ = 60

mp

58

4

mp *f*

65

mp *f*

68

70

mf *f*

75

mp *f*

78

79

81

decresc.

84

mp *f*

88

mp *cresc.* *f*

91

Rondo

93

= 120
f 9 *f*

105

Piu Forte

111

10 *f*

125

129

10

143

147

mp *f*

151

156

160

AUDIÇÕES BOLSISTAS ORQUESTRA SINFÔNICA JOVEM DA PARAÍBA TEMPORADA 2017

PARTES PARA:

FAGOTE

A. Reichenauer

- Concerto em Sol menor

- Primeiro movimento
-

Concerto

67

Jan Antonín Reichenauer
(um 1694–1730)

Allegro

Fagotto
concertato

4

7

10

13

16

19

22

25

28

32

Solo

Tutti

Solo

35

38

41

44

46

49

52

55

58

61 *Tutti*

64

67

AUDIÇÕES BOLSISTAS ORQUESTRA SINFÔNICA JOVEM DA PARAÍBA TEMPORADA 2017

PARTES PARA:

TROMPA

C. Saint-Saens

- Morceau de Concert Op. 94

- Início até o número 4
-

MORCEAU DE CONCERT

Pour COR

C. SAINT-SAËNS

Op. 94

All^o mod^o

EN FA

AUDIÇÕES BOLSISTAS ORQUESTRA SINFÔNICA JOVEM DA PARAÍBA TEMPORADA 2017

PARTES PARA:

TROMPETE

J. B. Neruda

- Concerto em Mib

- Primeiro movimento
-

CONCERTO in Eb

for trumpet & Strings

Trumpet in Bb

Johann Baptist Georg Neruda (1708-1780)

Cadenzas & Arr. Michel Rondeau

1 - Allegro $\text{♩} = 90$

45

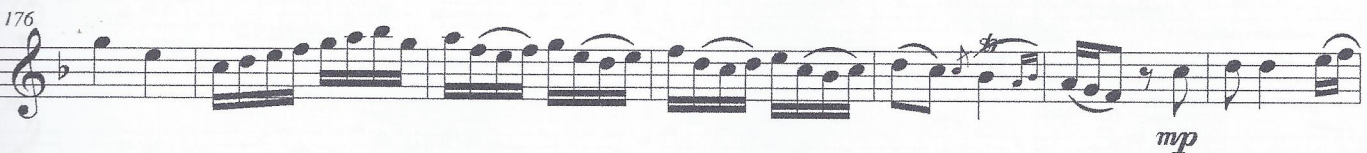
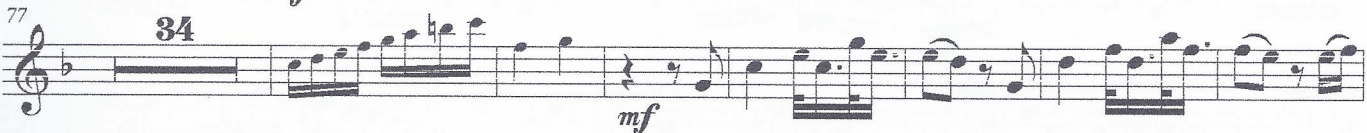

J.B.G. Neruda CONCERTO in Eb Bb Trumpet

183 *tr*

191 *tr*

200 *f* *p* *f* *tr* 6 *Cadenza*

214 *accel.* *accel.*

220 *rit.*

226 *rit.*

232 *tr* *a tempo* 13 *f*

247 2 - Largo ♩ = 90 6 *mf* *p*

256 3 3

259 3 3 3 3 *mf* *p*

262 *f* 3 *Cadenza*

AUDIÇÕES BOLSISTAS ORQUESTRA SINFÔNICA JOVEM DA PARAÍBA TEMPORADA 2017

PARTES PARA:

TROMBONE TENOR

Max Warnecke
- Concertstück Op.28

Concertstück.

Posaune.

Max Warnecke, Op. 28.

Allegro. 1 *Recitativo.* *ff* *breit* *f* *mf* *gewichtig* *ff* *ff*

breit *Maestoso.* 9 *Moderato.* *ff* *resolut* *langsamer* *p* *u tempo* *ff* *langsamer* *p*

mf *cresc.* *rall.* *p*

Mit Ausdruck. *getragen* *p* *cresc.* *ff* *mf* *p* *ff*

Posaune.

Tempo I.

AUDIÇÕES BOLSISTAS ORQUESTRA SINFÔNICA JOVEM DA PARAÍBA TEMPORADA 2017

PARTES PARA:

TROMBONE BAIXO

Albin Fries

- Sonata para trombone baixo
 - Segundo movimento

Bass-Posaune

2.

Bucket mute

Lento ♩ = 56

5

pp

5

p

12

p

19

pp

23

p

rit.

28

pp dolce

p

33

open

Etwas fließender ♩ = 52

p dolce

37

42

48

55

62

69

Molto tranquillo ♩ = 66

76

Sostenuto ♩ = 54

81

85

Bucket mute

91

loco

AUDIÇÕES BOLSISTAS ORQUESTRA SINFÔNICA JOVEM DA PARAÍBA TEMPORADA 2017

PARTES PARA:

TUBA

Renato Segati de Moraes

- Concerto número 2

- Primeiro movimento
-

Andante poco rubato $\text{♩} = 70$

Allegro

AUDIÇÕES BOLSISTAS ORQUESTRA SINFÔNICA JOVEM DA PARAÍBA TEMPORADA 2017

PARTES PARA:

PERCUSSÃO

Tímpanos:

- Solo Study 3

Caixa:

- Sherezade

Teclado:

- Lakmé

- L'apprenti Sorcier

- Arquivo sem título

- Petrouchka

- Dornroschen

SOLO STUDY 3

Dynamic balance may be a problem in this study since the high drum often predominates when timpani are tuned in wide intervals. Be aware of this problem and control the volume of the high drum. Play this study using the staccato stroke to insure clean articulation. Use staccato sticks.

F-F ♩ = 184

Track 50

f sempre

3. Satz

Nikolai Rimskij-Korsakow
op. 35

Ⓓ Pochissimo più mosso $\text{♩} = 63$

Glock Lakmé

Nr. 10 Szene und Legende von der Tochter des Paria (Glöckchen-Arie)

Léo Delibes

Allegro moderato più animato

p

1 3

1 1

3 1

1

L'Apprenti Sorcier Der Zauberlehrling

Scherzo

Vif ♩ = 126 (rythmé ternaire)

Paul Dukas
1897

17 3

p et détaché

cresc. *f*

18 *rfz* *più f*

19 *sempre cresc.*

22 *Аи Моув*

ff

24

26 *Scherzando*

trmmmm trmmmm trmmmm

p

40 *Toujours plus animé*

più f

ff

ff

52

6

Petrouchka

Igor Strawinsky
Erstfassung *)
1911

1er Tableau: Carnaval

Meno mosso ♩=100

Danse Russe

Allegro giusto ♩=116

*) Vom Komponisten zurückgezogen / first version (withdrawn by the composer)

© Russischer Musikverlag, 1912
Boosey & Hawkes, Inc. N.Y., 1947
Boosey & Hawkes GmbH, Bonn

Dornröschen

Nr.6 (Valse)

Allegro (Tempo di Valse)

Peter I. Tschaiakowsky
op. 66

Originalnotierung 1 Oktave höher / original notation 1 octave higher

AUDIÇÕES BOLSISTAS ORQUESTRA SINFÔNICA JOVEM DA PARAÍBA TEMPORADA 2017

PARTES PARA:

HARPA

C. Saint-Saens

- Morceau de Concert Op. 154

- Do número 3 ao final do número 6
-

Musical score for the second system. It includes a section labeled **3 Allegretto moderato**. A section of the score is marked *cadenza ad libitum sur l'accord*. The *SOL* section is marked *p cantabile*. The system concludes with a double bar line.

Musical score for the third system, continuing the **Allegretto moderato** tempo. The system concludes with a double bar line.

Musical score for the fifth system, featuring piano dynamics including *pp*. The system concludes with a double bar line.

5

p

cantabile

cantabile

6

espressivo

pp

poco cresc.

dim.

pp non legato

8

8

8

8

7

AUDIÇÕES BOLSISTAS ORQUESTRA SINFÔNICA JOVEM DA PARAÍBA TEMPORADA 2017

PARTES PARA:

VIOLINO

J.S. Svendsen
- Romance Op. 26

Romance.

Verlagsrecht vorbehalten

VIOLINE.

Johan S. Svendsen, Op. 26.

Andante M.M. $\text{♩} = 60.$

16 17 18 19

poco animato

poco rit.

Più mosso M.M. $\text{♩} = 116.$

B

C

D

V

molto animato e appassionato

VIOLINE.

a tempo

ff poco a poco più lento, *dim.* al - - - - - *pp dolce*

Più mosso.

p

mf **E** *cresc.* - - - - - *ff*

Lento molto.

rit.

Tempo primo.

rit. *dim.* *pp* *sempre ff e ben tenuto*

F *p*

G

animato e cresc. *ff e largamente* *ritenuto*

Lento.

p *ff e largamente* *ritenuto* **Più lento.**

mf *cresc.*

pp *poco rit. morendo*

AUDIÇÕES BOLSISTAS ORQUESTRA SINFÔNICA JOVEM DA PARAÍBA TEMPORADA 2017

PARTES PARA:

VIOLA

C. F. Zelter

- Concerto para viola

- Início ao compasso 122
-

The illegal photocopy should not be allowed

CONCERTO

Viola

I

C. F. ZELTER

(1758 - 1832)

Edited by MusicDP

Allegro con fuoco

Solo

87 Solo

91

95 Solo tr

100

105 Segue Arpeggi

108

111 p f p

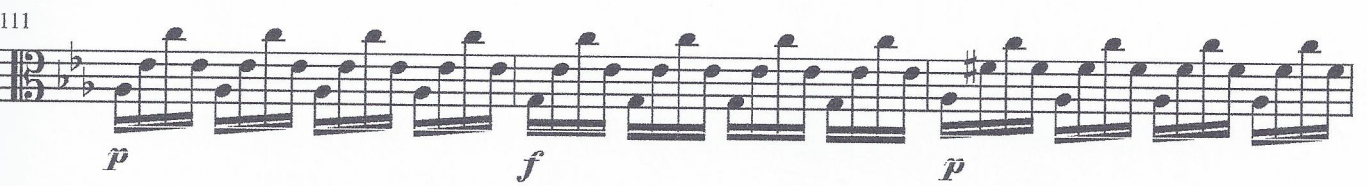

114 pp pp

117

120 4

**AUDIÇÕES BOLSISTAS
ORQUESTRA SINFÔNICA JOVEM DA PARAÍBA
TEMPORADA 2017**

PARTES PARA:

VIOLONCELO

Charles Davidoff
- Petit Romance

Petite Romance.

Violoncelle.

Ch. Davidoff.

Adagio.

con molto sentimento

1

p con sordino ad lib.

mp

pp

cresc. - f p pp p

Più moto.

Tempo I.

cresc. -

f dim. p pp

pp ritard.

AUDIÇÕES BOLSISTAS ORQUESTRA SINFÔNICA JOVEM DA PARAÍBA TEMPORADA 2017

PARTES PARA:

CONTRABAIXO

B. Marcello

- Sonata n.2 em Mi menor

- I Adagio e II Allegro

Sonata No. 2 in E Minor

Adagio

Allegro

Marcello — Six Sonatas for Violoncello and Continuo

25

28

Largo

f

7

14

Andante

f (la seconda volta p)

7

13

f (II da p)

20

26

32

38
